

Vol 118, Issue 1, Winter 2026 #5786

Chai Lites

CAPITAL CAMPAIGN

Embracing Our Future



**KLINE
GALLAND**



OUR MISSION

A *living* commitment, inspired by *Jewish* values, to provide *exceptional* senior care by *exceptional* people... every day, in every way, for *every* one.

OUR VALUES

At Kline Galland, we are proud to integrate the values of senior care and Jewish traditions into our core values of C.R.E.D.I.T.

**COMPASSION • RESPECT • EXCELLENCE
DIGNITY • INTEGRITY • TRADITION**

TABLE OF CONTENTS

Letter from Jeff Cohen	4
2025 Executive Team and Board of Directors	5
What is it Worth to Age with Dignity?	6
Our Campaign for the Next Generation of Care	7
Healthy Facilities, Healthy Futures	8
Construction Renderings	9
The Stories That Make Us	10
Capital Campaign Donors	11
Where We Are Now	12
Help Make a Difference	13
Chai Notes of 2025	14
Mother's Day Save the Date	16
Staff Garden Dedication	17
Honoring Your Caregiver	18
2025 Memorials and Tributes	19
Caroline Legacy Society	30

Dear Friends and Supporters of Kline Galland,

It is the honor of a lifetime to announce that Kline Galland has reached its \$30 Million Capital Campaign goal, paving the way for our organization to continue to set the standard in senior care. The campaign reached its target thanks to the generosity of many early champions, beginning with a transformational lead gift from honorary campaign co-chairs Karen and Gary Schwartz and concluding with an impactful contribution from Rebecca Benaroya z”l. Other notable supporters include Francine and Richard Loeb, the Schultz Family Foundation, and the Herman & Faye Sarkowsky Charitable Foundation.

While the capital campaign achieved its target goal for infrastructure updates, we are extending the campaign through 2026 to raise essential funds in support of our reserves, given the significant impending cuts to federal and state budgets. Kicking off this effort, we are pleased to announce a lead gift from Amy and David Fulton. Our residents and patients are living longer than ever, but reimbursements do not meet the cost of providing the level of personalized care to which we are committed—and we only expect this gap to widen. This is a critical time in our country’s history, and the need has never been greater to support our aging family members and neighbors.

Kline Galland has helped generations of seniors and their families find dignity and respect through compassionate senior care. I humbly invite you to join us in our efforts to ensure care for our community at this pivotal time. To learn more, please contact Chief Philanthropy Officer Nate Nusbaum at NateN@KlineGalland.org or call him directly at 206-456-9702, or visit www.klinegalland.org/embracing-our-future.



Jeffrey D. Cohen
Chief Executive Officer



Be sure to visit our website at www.KlineGalland.org

2025 EXECUTIVE TEAM

JEFFREY D. COHEN
Chief Executive Officer

MIN AN
Chief Operating Officer

SONJA BERG
Chief Financial Officer

NATHAN NUSBAUM
Chief Philanthropy Officer

SHELLY RYAN
Chief of Human Resources

ERIN SHERIDAN
General Counsel/
Chief Compliance Officer

2025 BOARD OF DIRECTORS

Jay Riffkin, Board Chair
Emily Alhadeff
Jeanie Alhadeff*

Jack Almo*
David Benliel
Marc Bridge
Michael Cohen*
Trea Diamant

Lynn Du Bey
David Fain
Irene Fisher*

Eli Friedman
Barry Goren
Mark Kane*

Rabbi James Mirel
Michael Morgan*
Jeff Piha

Brian Quint*
Douglas Rosen*
David Shapiro
Robert Simon*

Allan Steinman*
Barbara Sulman^
Doug Wiviott
Elana Zana

** past presidents
^ emeritus*

What is it worth to age with dignity?

At Kline Galland, the answer to this question is at the heart of our mission. Aging with dignity is embedded in our Jewish heritage as we heed the call to honor our elders. It's at the core of what makes us different than other senior living facilities—the extra mile we go to help people age on their terms and stay connected to community. It's what distinguishes our staff: compassionate and committed people dedicated to treating residents like family.

At a moment when senior health care is facing unprecedented headwinds—it's time to turn our answer into action.

For over a century, we have helped generations of residents and patients of all backgrounds stay independent and maintain the highest quality of life possible. As our region's only Jewish non-profit comprehensive senior care agency, we know that we need to be here to offer what every one of us will need and deserve when our time comes.



Our Campaign for the Next Generation of Care

This \$30 million campaign has set the standard for senior care—helping our families and neighbors continue to age with dignity.

Our philanthropic campaign has four defined areas of focus, all directed toward high-priority capital improvements that elevate our physical environment, equipment, and state-of-the-art technology that residents and patients in a modern senior care facility deserve. Construction has already begun and is estimated to be completed by spring 2027.

We look forward to building on this momentum as we extend the campaign into 2026 (see more on page 12).

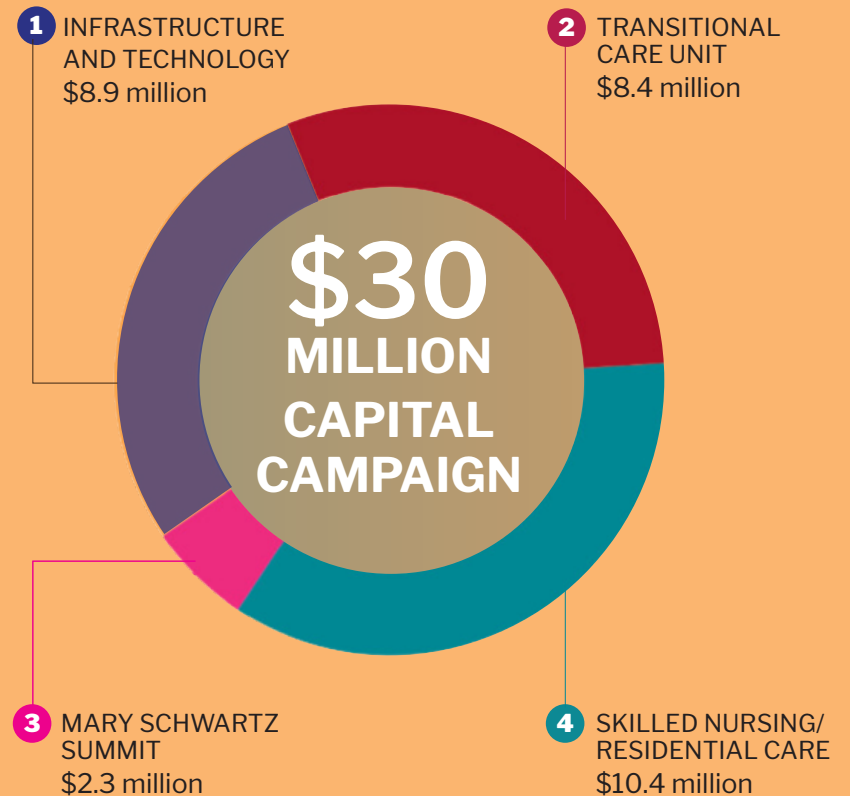

Healthy facilities, healthy futures

SKILLED NURSING

\$10.4 MILLION

Skilled nursing and residential care: Modernized spaces, upgraded safety features, and warm, home-like environments for those with complex medical or memory care needs

INFRASTRUCTURE & TECHNOLOGY

\$8.9 MILLION

Infrastructure and technology: Energy-efficient systems, new nurse call technology, improved infection control, and security upgrades to keep residents and staff safe

TRANSITIONAL CARE & REHABILITATION

\$8.4 MILLION

Transitional care: Enhancements to the state's largest rehabilitation unit, including a new life skills center and updated gyms, supporting faster recovery, improved strength, and a safe transition home

MARY SCHWARTZ SUMMIT

\$2.3 MILLION

The Mary Schwartz Summit: Refreshed dining, fitness, and community spaces to inspire connection and wellness for independent and assisted living residents

A sneak peek into the future

CONSTRUCTION RENDERINGS



Mary Schwartz
Summit:
Bistro



Kline Galland
Campus:
Nursing Station



Kline Galland
Campus:
Resident Lounge

The stories that make us



“This campaign will make a difference in everything we do, touching everyone who comes through our physical doors or receives services from us in the community, now and in the future.”

Jeff Cohen, *Kline Galland CEO*

“Years ago when I would visit my mother at Kline Galland Home, she would tell me in Ladino, ‘Thank G-d there’s a facility like this for us to live our remaining days with dignity.’ It’s important that we don’t take Kline Galland for granted.”

Becky Benaroya z”l, *Legacy Supporter*

“Because of Kline Galland’s care, and the services they provide, it’s very important that this organization does not fall by the wayside. We need to help ensure the Kline Galland Future.”

Gary and Karen Schwartz,
Capital Campaign Honorary Co-Chairs

Capital Campaign Donors

\$10,000,000+

Karen & Gary Schwartz

\$5,000,000-9,999,999

Rebecca Benaroya z”l

Amy & David Fulton

\$1,000,000-4,999,999

Anonymous

Francine & Richard Loeb

Laurie Minsk & Jerry Dunietz

Herman & Faye Sarkowsky

Charitable Foundation

Shultz Family Foundation

\$250,000-999,999

Bobbe & Jon Bridge

Pamela & Edward Bridge

The Simon Family Charitable Trust:

Samantha, Dee, Bob Simon, &

Deborah Simon

Chai & Joy Mann

Nancy & Brian Quint

Deborah & Doug Rosen

Barbara & Stuart Sulman

\$100,000-249,999

Anonymous (2)

Betsy & Jeff Cohen

Arlene Ehrlich

Rita & Herbert Rosen Family Foundation

Suzanne & Barry Goren

The Rind Family Foundation:

Bradley Rind & Janet Gray, Sherry Rind,

David & Celeste Rind, Miles Rind, &

the Rind Family

Michele & Stan Rosen LLC

Judy & Kermit Rosen

Carol & Alan Sidell

Diane Sigel-Steinman & Allan Steinman

Alise Tarica

\$25,000-99,999

Anonymous

Family of Doris & Charles Alhadeff

Emily & Aaron Alhadeff

Adina & Jack Almo

Lynn & Howard Behar

Victoria & David Benoliel

Maureen & Joel Benoliel

Julia Bonnheim & Marc Bridge

Debbie & Jack Calderon

Vicci & Mark Kane

Laura & Irv Karl

Elysa & Jeff Piha

Rosanne Lapan

Courtney Blethen Riffkin & Jay Riffkin

Stacy Lawson & Steve Sarkowsky

Julie & Rabbi James Mirel

Margaret & Nate Nusbaum

Carolyn & Eldon Wexler

Elana & Josh Zana

\$10,000-24,999

Anonymous

Jeanie Alhadeff

Barbara & Theodore z”l Daniels

Trea & Benjamin Diament

Jesse Du Bey & Orkila Capital

Lynn & Richard Du Bey

Irene & Albert Fisher

Lisa & Gary Kotzen

Naomi & John Newman

Dorsey & Whitney

Gavriella & Gary Schuster

Marcia & Doug Wiott

\$100-9,999

Anonymous

Diana Altchech & Steven Altchech

Jerry R. Cohen

Lesley & Franklin Cordell

Sandra & Dr. Richard Ellenbogen

Sharon & Albert Franco

Karen & Eli Friedman

Carly Kaufman & Peter Finkelman

Linda & Michael Morgan

Gwenn Polik

James Rostenberg

Barry Steinberg

\$100 - 999

Anonymous

Aziz Alfi

Diana Altchech & Steven Altchech

Robin & Alan Aronson

Ruth Dight & Mark Hoffman

Michele & Mark Eaton

Julie & Steven Friedman

Linda Eskenazi

Josephine & Carey Fujii

Vickie & Gary Glant

Ginger & Richard Goldman

Richard Gordon

Charlene Graber-Amira & Sam Amira

Larry Hamlin

Julie Hirsch

Laura Miller

Susan & Phillip Miller

Joan Rudd

Susan & Howard Robboj

Barbara Schwartz

Randy Silver

Wendy Thon & Thomas Weingarten

Beatriz Wallace

Karen Yoshioka

These gifts are comprised of donors from 2021-2025 as part of our ongoing efforts to raise funds for our Capital Campaign.

Where we are now

The Ongoing Opportunity

We are profoundly grateful to our early supporters, whose generosity helped us raise \$30,000,000 to make essential improvements to infrastructures and facilities to better serve our residents and patients.

Due to the rapidly changing and increased need for supplementing the excellent care we will continue to provide, we are committed to raising additional funds over the next year to address the imminent challenges in state and federal budgetary cuts.

Challenging landscape ahead for senior health care

Our one-year extension of our capital campaign will raise critical funds to help our organization ensure it is well positioned to meet the anticipated budget gaps while maintaining our commitment to high quality, compassionate care.

The campaign extension will:

- Strengthen operational funds safeguarding our future offerings and emerging service lines
- Further invest in our *Margin of Excellence* that sets us apart
- Increase the *Unmet Needs Fund* to supplement needs not met by insurance and Medicare
- Grow and protect our reserves ensuring long-term stability and growth for the not-so-distant future

Kline Galland Capital Campaign Cabinet

Gary and Karen Schwartz, *Honorary Chairs*

Brian Quint, *Campaign Cabinet Co-Chair*

Joshua Gortler, *Senior Advisor*

Emily Alhadeff
Joelle Alhadeff
Jack Almo
Bobbe Bridge
Jeff Cohen

Barry Goren
Carin Jacobson
Irv Karl
Carly Kaufman
Rosanne Lapan

Tom Leavitt z"l
Rabbi James Mirel
Doug Rosen
Robert Simon
Barbara Sulman

Every person has a right to age with dignity *Help make a difference*

Because of donors like you, we're not focused on the next quarter of returns—we're focused on the next century of relevant, excellent care. This is our next transformative step toward a community where aging is no different from how we approach our lives: oriented around our values and striving for the best.

JOIN US

For more information on how to be part of this campaign, or to learn more, please contact:

Nate Nusbaum, *Chief Philanthropy Officer*

NateN@KlineGalland.org

(206) 456-9702



Chai Notes of 2025



Jay Riffkin

We are pleased to announce that Jay Riffkin has been named Chair of Kline Galland's Board of Directors. A partner at Dorsey & Whitney LLP in Seattle, Jay brings extensive experience in tax, trust, and estate planning, along with a strong commitment to community service. He has served on Kline Galland's Board since 2015 and looks forward to continuing to support the organization in this new leadership role.



KIRO Coverage

KIRO 7 News featured two meaningful Kline Galland programs, made possible through our annual Mother's Day celebration. The first highlighted our Pet Pals program and the joy animal visits bring to residents, and the second showcased our inter-generational partnership with Seattle Jewish Community School, where students and residents connected through art and conversation. We're grateful to KIRO 7 for shining light on these special moments of community and connection.

Dr. Younger

Congratulations to Dr. Jon Younger, hospice physician at Kline Galland, on being named a Health Care Heroes Award recipient by the Puget Sound Business Journal.

Dr. Younger has played a key role in the development of our Hospice Focused Care Unit and has fostered a culture of collaboration that has resulted in nearly zero turnover. We are grateful for his leadership and the impact he continues to make on hospice care in our region.



Sonja Berg

We are pleased to announce Sonja Berg as Kline Galland's new Chief Financial Officer.

A valued member of our team since 2010, Sonja has held multiple roles within the accounting department and brings experience, dedication, and strong mission alignment to this new leadership position.



Mother's Day save the date

Sunday, May 10th, 2026

Further event details coming soon! For questions, or to learn how you can support our celebration, please reach out to:

Nicole Klein, *Director of Development*
NicoleK@klinegalland.org
(206) 600-0374



Garden Dedication

We were proud to open the new Staff Garden at the Kline Galland Campus, a peaceful space created for our team to rest, reflect, and recharge. Our sincere thanks to Betsy and Jeff Cohen for their generous gift, and to the University of Washington Department of Landscape Architecture students for designing a space that will support and inspire staff for years to come. The garden reflects our belief that outdoor spaces can foster well-being for everyone who lives, works, and visits our community.



Honoring your caregiver

“The 750 staff and 250 volunteers are the heroes. They are the reason people choose Kline Galland. They’re the heartbeat of everything we do.” Bob Simon, 2025 Board Chair

Behind every moment of care at Kline Galland is a person who chose this work because they believe in compassion, dignity, and service. Our staff and volunteers form the foundation of everything we do, and the relationships they build with residents, patients, and families are what make Kline Galland feel like home.

Honoring a caregiver with a tribute gift is a simple, thoughtful way to recognize that impact. These gifts carry gratitude forward and help ensure that exceptional care continues for those who need it most.

To learn more about making a gift in honor of your care team, contact:

Lydia Galvan, *Administrative Coordinator*
LydiaG@klinegalland.org
(206) 456-9718



Friends OF KLINE GALLAND

THIS LISTING IS FOR GIFTS RECEIVED

November 1st, 2024–October 31, 2025

Thank you...

for your Tributes honoring family and friends...and in memory of loved ones. Your generous donations help sustain programs and activities that are so vital in enhancing the lives of our community.

To learn more about Tribute gifts, please contact:

Lydia Galvan, *Administrative Coordinator*
LydiaG@klinegalland.org
(206) 456-9718

To see quarterly published tributes, please visit
www.klinegalland.org/our-supporters/

If we have omitted or incorrectly listed your name, please accept our heartfelt apology and know your support is greatly appreciated.

Anniversary

GAIL & ROBERT ALEXANDER
Happy 40th Anniversary!
Nancy & Brian Quint & Family

MICHAEL & PEGGY DELEON
Happy 50th Anniversary!
Mauricia & Jerry Spring & family

ROZ & LARRY PIHA
Happy 50th Anniversary!
Janine & Don Hasson
Marcia & Doug Wiviott

Happy Birthday

REGINA AMIRA
Cynthia Flash-Hemphill

BERNICE BLOCH
Anonymous
Judy & Mark Bloch
Sylvia & Arnold Bloch
Anne Boher

ELLIE CAPELOTO
Bari Isaacson €

PHYLLIS CLURMAN
Bonnie Stone

JERRY R. COHEN
Sharon & Sam Eastern

RUTH FAST
Happy 104th Birthday!
Anonymous

BARRY GOREN
Jay & Rebecca Buxbaum
Gina & Steve Goldstein
Barbara Maduell Σ

ANNA GOTTSCHALK
Bonnie Stone

VALENTINA "NINA" INOCENTES
Anonymous
Carolina Anunciacion
Noemi & James Fox IV
Paul Mayeda

NEAL KAUFMAN
Mauricia & Jerry Spring ₪

RITA LAWSON
Jean Cohn
Loretta Kuznetz

BESS LEAVITT
Bonnie Stone

JUDY ROSEN
Susan Ziegman *

JUDY ROSS
Bonnie Stone

NANCY QUINT
Carol & Andy Harris

EARL SHULMAN
Marilyn & Brian Kremen

HILDA SIDERMAN
Sylvia Hayden

CAROL STARIN
Beverly Greenberg & Family

SHEILA & CRAIG STERNBERG
Saralyn Negrin

BONNIE STONE
Kathie Barokas

RACHEL VAILLANCOURT
Anonymous
Lilly De Jaen
Kaye Eskenazi
Frieda Feinberg z"l

MARIANNE WEINGARTEN
Judith Hall

Thinking of You

REGINA AMIRA
Lilly De Jaen

ELLIE CAPELUTO
Annette Fisher

ALFREDA FIENBERG z"l
Selma & Albie Amon
Lilly De Jaen

STEVE KATZ
Mauricia & Jerry Spring ₪

SARAH SHAMES
Lilly De Jaen

LYNN WARTNIK
Miriam Robbins

LEE WEISSMAN
Mauricia & Jerry Spring ₪

To Honor

TO A WONDERFUL STAFF
Adele Kotkins

ROBERT ALEXANDER
Debra Schwartz Σ

GAIL & BOB ALEXANDER
Debra Schwartz Σ

LISA DIXON & NATHAN ALEXANDER
Marriage!
Bari Isaacson Σ

KATHIE BAROKAS
Marcia & Doug Wiviott

LEE BENEZRA
David Benezra

ANNE BOHER
Bat Mitzvah
Marilyn Altschul
Thelma Block
Anna Gottschalk
Bonnie Stone

GLORIA BORNSTEIN z"l
Viviane & Jonas Schultz

THELMA BLOCK
Diane & Larry Herman ♥

SERNEA COHEN
Esther & Ralph Maimon

MYRNA CORDOVA
Elizabeth J. Miller

RUTH DICK
Anonymous *

DR. HOPE DRUCKMAN
Anonymous €
Add Dr. Elaine Shiang €

SHIRLEY EATON
Anonymous

FEINBERG, JAFFE, SHURE, & HINDIN RELATIVES & RESIDENTS
Laurie & Jerry Feinberg

RITA GOLDEN GELMAN
Jan Gelman

STEVEN GOLDFARB
Retirement!
Mauricia & Jerry Spring ₪

SARAH & DAVID GOLDHAMMER
Bina Colman €

GRANDSON'S BAR MITZVAH
Anne Hirschhorn

MR. & MRS. DANIEL & RACHEL HAGUEL
Jeanette Hagglund

ENID HAMMER
Leslie Gold

JUDY HARRIS
Marcia & Doug Wiviott

SOL HALFON, ELEANOR HALFON & TOM HALFON
Alan Halfon

SYLVIA HAYDEN
Bat Mitzvah
Marilyn Altschul
Thelma Block
Anna Gottschalk
Bonnie Stone

SELMA HEMMAT
Cynthia & Harry Rubin

KLINE GALLAND CAREGIVERS
Stuart Dick & Joe Sieger

KLINE GALLAND HOME NORTH STATION NURSES: SARA ANDREWS, LINDSEY BEAUCHAMP
Andrea & Paul Blustein

KLINE GALAND STAFF
Diane & Jean-Loup Baer
Lucy & Herb Pruzan

KLINE GALLAND MEMORY CARE STAFF
Stuart E. Dick

LEE KRIGER
Cynthia & Harry Rubin
Katherine & Josh Yeyni

DESIREE KONG
Marilyn Altschul

JACQUI LORAN
Bat Mitzvah
Marilyn Altschul
Thelma Block
Anna Gottschalk
Bonnie Stone

SEENA LEWINE
Owlsong Productions
Ana Maria Ruimonte & Alan Lewine •

MERYL MALER
Bat Mitzvah
Marilyn Atschul
Thelma Block
Anna Gottschalk

RABBI JAMES MIREL
With Appreciation
Our Chavurah

ROZ PARKER
Birth of Granddaughter
Mauricia & Jerry Spring ₪

JEFF PIHA
The Kaleidoscope Foundation

DR. SCOTT POLLOCK
Julie Mackoff

NANCY & BRIAN QUINT
Pam & Steve Schwartz
Bina Colman €

CINDY & HARRY RUBIN
With Appreciation
Selma Hemmat

RUTH SASSOON
Marshall Allen
Weinberg

**THE SCHWARTZ
& ALEXANDER
FAMILIES**

Leslie &
Craig Goodman Σ
Bari Isaacson Σ

DEBRA SCHWARTZ

Geri & Steve
Capeloto Σ
Liz & David Lippoff Σ
Joanne Schwartz Σ

STEVE SCHWARTZ

Debra Schwartz Σ

**PAM &
STEVE SCHWARTZ**

Debra Schwartz Σ

LANNY SELLERS

Anonymous

JOAN SOPHER

Debra Vilinsky &
Michael Sopher ♥

DR. PAUL SYTMAN

Alexander Sytman

**CHAPLAIN
JOHN TERAUD**

Anonymous €

LEE WEISSMAN

Mauricia &
Jerry Spring

Memorials

BECKY ADIRIM

Loretta Kuznetz

MARIAMMA ALEX

Dolly & Kyle
Alex- Wasielewski

BOB ALEXANDER

Joanne Schwartz Σ

GAIL ALEXANDER

David &
Jeanette Calderon
Geri & Steve Capeloto Σ

Robin & Scott Davis Σ
Carole &
Nissim Gamliel Σ
Susan Harris €
Bari Isaacson Σ
Ralph, Penny, Sydney
& Benjamin Leopold Σ

Janet Gray &
Brad Rind Σ
Debra Schwartz Σ
Joanne Schwartz Σ
Joseph &
Angela Vallaro Σ
Janice Quint & Family

HARRY ALHADEFF

Anonymous
Cheryl &
Frank Brockway
Lilly De Jaen
Janine Hasson &
Family
Gail Host
Barry Steinberg

JUDY ALHADEFF

Barbara &
Stuart Sulman

**SALVATOR
ALTCHECH**

Mary Altchech

REGINA AMIRA

Anonymous
Lynn Cordova-Coveny
Edward &
Allison Flash
Lilly De Jaen
Nettie & Allen Israel
Michelle Molan
Pat &
Nolan Newman €
Martha Lindley &
Stephen Stimac
Cynthia
Flash-Hemphill

VICTOR AMIRA

Anonymous

MARIAN ARONSON

Anne Lee &
Julie Rogel

DEBORAH ARRON

Judy & Kermit Rosen *

EUGENE ARRON

Judy & Kermit Rosen *

IRENE ARRON

Judy & Kermit Rosen *

**BERNARD
ASHKENAZE**

Elizabeth &
Lorne Richmond ♥

HYUN (ANN) AUH

Shelly Ryan

MOLLY BAICH

Sue Harada

LARRY BAROKAS

Donna Benaroya
Laurie & Mike Cohen
Judy & Kermit Rosen*
Barbara &
Stuart Sulman

STUART BARRETT

Sue Barrett

SALLY BEHAR

Marvin Behar

SARAH BEHAR

Marvin Behar

MARTY BENDER

Lawrence Silverman

LEON BENEZRA

Norlene Benezra

JEFFREY BENEZRA

Norlene Benezra

AL BENOLIEL

Sherry &
Larry Benaroya
Camille &
Rob Benveniste
Laurie & Mike Cohen

athryn Fishman €
Marlene & Jon Fuson
Carol & Andy Harris
Laurie &
Randy Koehler
Marilyn &
Brian Kremen
Susan & Brian Kyte
Terry Nakano
Sue & Marc Policar
Rosalind B. Poll
Judy & Kermit Rosen *
Joani Diskin Saran &
Jeff Morris *
Barbara &
Stuart Sulman

DIANE BERGER

Loretta Kuznetz

**EVELYN &
MANNEY BERMAN**

Louise Chiprut Berman
& Leonard Berman

DAVID BLOCH

Janet Gray &
Bradley Rind **
Susan Amira-
Weinstein
& Alan Weinstein

THELMA BLOCK

Anonymous (2)
Bruce &
Vicki Herman
Michelle Molan

**MICHAEL
BLUMENTHAL**

Anonymous

GLORIA BORNSTEIN

Sue Gregory Davis

**JOAN FLAKS
BRASHEM**

Martin H. Brashem

MARK BRASHEM

Anonymous (4)

Anonymous € (2)
Anonymous **
Margo Gottesman
Bycer & Robert Bycer
Geri & Steve Capeloto Σ
Annette Fisher
Gina & Steve
Goldstein
Laura & Brad Miller
Anne &
Christopher Pennella
Lucy & Herbert Pruzan
Nancy & Brian Quint &
Family

Michele &
Stanley Rosen
The Rosen Family &
Rosen Properties
Ellen Nemirow &
Peter Segal
Alicia & Ralph Siegel

Barbara &
Stuart Sulman
Barbara & Bruce Tall ♥
Carolyn &
Eldon Wexler

LOIS BREEN

Patricia Breen &
Richard Fruchter

**ROBERTA
"BOBBIE" BRIDGE**

Nancy & Brian Quint &
Family
Dr. Doris Stiefel

**THE BROCHES
& MICHELSON
FAMILIES**

Marilyn Broches

FILLMORE BUCKNER

Shirley Freidman

HENRY BUTLER

Karen Ellentuck &
Ronald Butler €
Elaine & Alan Peizer €

**HENRY &
OLGA BUTLER**

Ronald & Karen Butler

BARBARA CALVO

Lilly De Jaen
Pamela Goral &
Stan Handaly
Sylvia Hayden
Lee Kriger
Debbie &
John Muscatel
Sue & Marc Policar
Judy & Kermit Rosen*

JACK CALVO

Victor & Jackie Deleon
Marcos Policar
Morris Rosenberg

**DOROTHY &
SAM CALVO**

Vicci & Mark Kane

MAYBELLE CAPLAN

Bruce Caplan

EUGENE CASAL

Jay Platt
Janet Gray &
Bradley Rind ♥

FRED CASSERD

Anonymous Σ
Jack Cordova
Annette Fisher
Constance Hoover &
Harris Hinnant
Julie Hirsch
Steve Hoover &
Desiree Serr
Shari & Mike Koppel

**ALEGRA &
MOISES CASSON**

Bella & Corey Riley

**REGINA &
SOL CHARHON**

Anonymous

HENRY GING HONG CHIN

Anonymous (2)
Lynn Eng Chang
Steve & Mary Crosby
Matt and
Karin Rasmusson

ESTHER CHIPRUT

Steven Weinstein

SUSIE & MORRIE CHIPRUT

Louise Chiprut Berman
& Leonard Berman

ALAN COHEN

Esther &
Stephen Abouaf
Barbara Sternoff

DAVID COMSTOCK

Perry Bryant €

SARA CONDIOTTY

Linda &
Steve Condiotty

JACK CORDOVA

Janet & Steve Calvo
Loretta Kuznetz
Nancy & Brian Quint &
Family

RUTH CLAIR CROWLEY

Indy Crowley

STUART DAVIDSON

Roger & Amy Stegman

BEN DELSON

Eleanor Delson

TERRI DOWNEY

Frederick Downey €

CAROLYN & BILL DANZ

Penny & Harold Coe

HAZEL CLAIR LOEWY DWOSKIN

Anonymous

Stephen Dwoskin &
Janet Donelson

GERT EDELHEIT

Susan & Lewis Edelheit

MURIEL EPSTEIN

Lee Kriger

ALBERT N. ESKENAZI

Shirley Portman

SARA & ISAAC EZKENAZI

Vicki Brown

HAZEL FARBER

Fran & Steven Farber

DORA FROST FASS

Alan, Michael, & The
Frost Family ♥

ALFREDA FEINBERG

Sandra & David Eliaser

FRIEDA FEINBERG

Amy & Roger Stegman

JOSEPH FINEBERG

Marvin & Karen Weiss

REGINA & SAM FIS

Sue Barrett

MARJORIE MYERS FLEWIN

Judy Ginther

DR. MICHAEL FLORENCE

Anonymous € (4)

Janet Baba €

Abbey & Xu He

Patricia Kawabata €

Diane Kawabata &

Dave Waataja €

Leanne, Rick, &

Marissa Nishi-Wong €

Gina Sugawara

Susie Taketa & Connor

& Josh McKinney €

Margaret &

Mike Mizumoto €

J Aya & T Raoul
Williamson €

VELIA SUSAN GERTH

Anonymous

Susan Dahmen &
Susan Pessemier ♥

STEVEN GALEN GILBERT

Janice Camp €

SYLVIA GLAZER

Janet &
Robert Lackman

DR. ROBERT E. GIBBS

Lynn & Howard Behar ♥

HARRIET & HERMAN GOLD

Leslie Gol

FLORENCE GOLDBERG

Robert Goldberg

STEVE GOLDBLATT

Sandy & Daniel Kraus

SALLY GOLDGEIER

Valerie Nozick &
Dan Goldgeier

BEVERLY & ARTHUR GRASHIN

Lorri Grashin Lewis &
Rabbi Sheldon Lewis

GEORGE GRASHIN

Lorri Grashin Lewis &
Rabbi Sheldon Lewis

JERRY GRASHIN

Lorri Grashin Lewis &
Rabbi Sheldon Lewis

MARSHA & MEYER GRASHIN

Lorri Grashin Lewis &
Rabbi Sheldon Lewis

MARY & HARRY GRASHIN

Lorri Grashin Lewis &
Rabbi Sheldon Lewis

BERNICE GREEN

Shirley Portman

CAMERON GREENBAUM

Brian & Nancy Quint

JOSEPH GREENGARD

Carol Reibman Creed &
John Creed
Bonnie L. Stone

RACHEL & DANIEL HAGUEL

Jeanette Haggland

ROSE HARRIS

Margaret Lemberg

SYLVIA HARRISON

Marilyn Levy Ryan

MARSHALL & ELAINE HARTHOLZ

Miriam Robbins

PETER & ESTER HARTHOLZ

Miriam Robbins

STEVE HARTHOLZ

Miriam Robbins

BETTY HASSON

Bev Eastern

LOUISE HASSON

Linda &
Steve Condiotty

SYLVIA HOFFMAN

Mark Hoffman

ANNE ISRAEL

Anonymous

JACK A. ISRAEL

Ruben Owen

JULIETTE ISRAEL

Rose Lee Jaffe

REBECCA & JACK ISRAEL

Francine Frisch

VICTORIA & LOUIS ISRAEL

Francine Frisch

BOB JACOBSON

Aaron Vederoff

LAURENCE JACOBS

Sharron &
David Hartman
Marc Sidell €

MARSHA JACOBS

Lee Kriger

WILLIAM "BILL" JAFFE

Selma & Albie Amon
Laurie &
Steve Talkington

STAN JAFFE

Sandra & Dave Altaras

STEVEN L. JAFFE

Anonymous €

BARBARA KADISH

Sharon & Sam Eastern

ROBERTA & JULIUS KANE

Vicci & Mark Kane

DR. ALVIN KATSMAN

Camille & David Jassny

AUDREY KAUFMAN

Nathan, Linda &
Stephen Castine *

LORETTA KAUFMAN

Loretta Kuznetz

JAMES KELLER

Anonymous €

Anonymous (3)

Cheryl &

Frank Brockway

Jackie & Vic DeLeon

Pam & Larry Feinstein

Linda Goodman

Selma Hemmat
Glenda & Arthur Israel €
Lea & Larry Hamlin
Laurie &
Randy Koehler
Jan & Steve Lewis
Esther &
Ralph Maimon
Laurie McGibbon €
Debbie &
John Muscatel
Nancy & Brian Quint &
Family
Joani Diskin Saran &
Jeff Morris
Fran & Ed Spring
Cindy & Gary Stratiner
Marcia & Doug Wiviott
Natalie & Jeff Yusen

CHARLES KISS

Evelyn Blatt &
Albert DeJaen €
Marilyn & Dick Brody €
Sharon & Sam Eastern
Pamela Goral &
Stan Handaly
Karen Leband €
Marilyn Mezistrano €
Frances Ohringer €
Johanna & Bill Padie €
Mary Ploudre €
Jamie &
Jeff Merriuman-Cohen €

IRVING KLACHUK

Pillip Miller

RIVKA KATSMAN

Shira &
Raphael Katsman

JAMES KELLER

Kathryn Fishman €

KEN KELLEY SR.

Anonymous €

SYLVIE KOHEN

Anonymous

CHARLES KISSJamie &
Jeff Merriman-Cohen €**ELSIE OPPENHEIMER
KRAUSE**

Mauricia & Jerry Spring ₪

JIM KUNKLER

Anonymous ♥

ROSE KUZNETZ

Gerry Huppin

SALLY LACKMANJanet &
Robert Lackman**ERICK LARSON**

Alan Wolfson

TOM LEAVITTAnonymous (2) ◊
Joelle & Loren Alhadeff
Marleen &
Kenny Alhadeff ◊
Donna Benaroya ◊
Kenneth L. Block
Sharon Boorstin ◊
Bobbe & Jon Bridge ◊
Laurie & Mike Cohen ◊
Muriel Dance &
Alvin Martin
Marjorie & Ron Danz ◊
Lilly De Jaen
Randy Federgreen &
Larry Wiesler ◊
Miriam, Ida, Sid, &
Nancy Green ◊
Jan & Matt Fick ◊
Susan Foote &
Stephen Feinberg &
The SLF Foundation
Myra Friedman &
Ralph Fullerton ◊
Joanie & Rick Fox ◊Sara Goodman,
Charlotte & Max
Goodman-Lundgren ◊
Jennifer Gulrajani ◊
Lea & Larry Hamlin ◊
Carol & Andy Harris ◊
Kelly &
Michael Hershey ◊
Camille & David Jassny ◊
Laurie &
Randy Koehler ◊
Bess Leavitt ◊
Gail & Joseph Leavitt ◊
Lucia & Jeff Leavitt ◊
Robin Leavitt &
Terry Friedlander ◊
Maggie Leavitt-Kite &
Ron Kite ◊
Mark Levine &
John Keppeler ◊
Lisa & Wally Maher ◊
Susan &
Robert Nathane ◊
Pat & Nolan Newman ◊
Wendy Norman &
Jeff Gow ◊
Marianne &
Jim O'Donnell ◊
Paula & Tim O'Leary ◊
Mary &
Steven Overman ◊
Judy & Kermit Rosen ◊
Michele & Stan Rosen ◊
Rosen Properties ◊
Joan &
Werner Samson ◊
Jo Anne &
Michael Sandler ◊
Joani Diskin Saran &
Jeff Morris ◊
Diane Sigel &
Allan Steinman ◊
Sterling Realty
Organization ◊
Pam Stusser &
Ken Ahroni ◊Barbara &
Stuart Sulman ◊
Kathy, Kate, Jeff, &
Jim Tune ◊
Barbara Wilson &
John E. Phillips ◊
Nancy & Brian Quint ◊
Randall &
Stephanie Reeves ◊**JOAN LERNER**

Terry & Mark Brashem €

EVELYN LESHGOLD

Bonnie Stone & Family

STEVE LEWISKathryn Fishman €
Nancy & Brian Quint
Barbara &
Stuart Sulman &
Family**FLOYD LITTLE**

Mary Hegdahl

**CHARLOTTE
ROSENWALD
LOEWENTHAL**Janet Reis &
Robert Lowe**NATALIE THOMAS
GOLDFARB MALIN**

Robert Malin

**CHRISTINE BIDDLE
MARSHALL**

Anonymous €

MORRIE MOCHKATELSandra & Dave Altaras
Lilly De Jaen
Estelle &
Harris Sprincin
Carolyn &
Eldon Wexler**DOLORES MEDINA**

Carol & Bruce Backer

STAN MEISELS

Aaron Vederoff

JERRY MESHER

Brian & Nancy Quint

JOYCE MESHERLaurie & Mike Cohen
Bunny & Jerry Sadis**NANCY GIRVIN
METCALF**Cheryl French &
Charles Whitaker**RUTH & SAM MOLIN**

Susan Molin

**ROSALIE & BEN
MORGENZSTERN**Yahrzeit
Isaac S. Morgenzstern**RUBY NAKAMURA**

Her Daughters

GEORGE T. NISHI

Jean Nishi

DIANA OHASHI

Joe Ohashi

ANN OSTRER

Donna & John Mollan

GEORGE H. PALAGI

Patricia A. Palagi

JAMES (JIM) PASSJanet Gray &
Bradley Rind **
Esther & Ralph Maimon
Marcia & Doug Wiviott**STANLEY PELTER**Vanessa, Marty, Sofia,
& Sarah Friedman
Diana & Ed Lein**DEAN POLIK**Janet & Larry Jassen Ω
Marv Strasburg €**SCOTT POLLACK SR.**

Anonymous

STEVE POOL

Pat Kinnaird

ESTHER QUINT

Kathy & Allen Weiner Σ

RICHARD QUINTGail &
Robert Alexander**ESTHER TAT
RABINOVITCH**Lorri Grashin Lewis &
Rabbi Sheldon Lewis**DOROTHY RADIN**

Sandy & Daniel Kraus

DOLORES RAYAnonymous Σ (2)
Gail & Bob Alexander Σ
Terry Brashem Σ

Janet &

Richard Brashen &
Gloria Sadick
Geri & Steve Capeloto Σ
Bina, Zack, Aiken, &
Joe ColmanMark Goldhammer
Suzanne &
Barry Goren ΣCarol & Andy Harris Σ
Ralph, Penny, Sydney &
Benjamin LeopoldPam & Steve Schwartz Σ
Valerie Stone &
Tom Willett ΣCindy & Gary Stratiner
Marcia &
Michael Wiviott Σ

Janice Quint & Family Σ

BURTON S. ROBBINS

Norita S. Robbins

RICK ROBINSONAnonymous €
AnonymousMarilyn &
Richard Brody €
Carlene Cohen €
Talby & Bob Gelb €
Linda Goodman
Wendy & Jeff Janison €
Marilyn &
Brian Kremen
Sandra & Gerry Ostroff €
Linda & Ron Reibman
Jacqueline &
Robert Tacher €**BOB ROGERS**

Eleanor Rogers

**FRANCES &
FRED ROGERS**Linda &
Michael Morgan**COLLEEN****ROHRBAUGH**The Shackelfords &
Dickersons**BARBARA ALTOSE
ROSENWALD**Lawrence &
Anita Altose**AZARIA "OZZY"
ROUSSO**

Saundra Rouso

SHARON ROWLEY

Ginger & Criag Rowley €

RUTH SASSOONSol (Mo) Azose
Charlotte Schildkraut**ANNE SCHILLER**

Rosaly Schiller

**BARRY A.
SCHNEIDERMAN**Anonymous
Judy & Kermit Rosen

**DR. BERT &
RITE SCHREIBER**

Miriam Robbins

ARLENE SCHUSTER

Barbara &
Stuart Sulman
Brian & Nancy Quint &
Family Σ

**STEVEN &
PAM SCHWARTZ**

Joanne Schwartz Σ

MYRNA SECORD

Cynthia Flash-Hemphill

DAVID SELIG

Becky Benaroya z"l
Barbara &
Stuart Sulman

EDWARD SHAIN

Constance O. Shain

**SYLVIA &
GEORGE SIEGEL**

Carolyn &
Eldon Wexler

GEORGE SIEGEL

Susan &
Daniel Shames

SYLVIA SIEGEL

Vivian & David Blum
Terry & Mark Brashem
Dena & Steve Fantle
Sylvia Slonim Hayden
Paula & John Loewy
The Mochkatel Family
- Morry, Mickie, Mark,
Carol, & Jana
Wendy & Steven Shain
Susan &
Daniel Shames
Carrie & Dick Stein
Carolyn &
Eldon Wexler

ADELE SILVERS

Maria & Michael Silvers €

JUDY SIMONS

Frieda Sion

DR. MARK SOLLEK

Anonymous Σ (3)
Anonymous €
Janet & Paul Baker Σ
Linda & Peter Capell Σ
Rox & Dean Davison Σ
Sharon &
Joseph Giampietro
Thomas Henley Σ
Ellen, Keith, &
Emily Kerr Σ
Kimberly McNally Σ
Elizabeth
Reinsborough Σ

DANA SMITH

Anonymous

DAVID SNYDER

Anonymous €
Terri Buisse &
Michael Berman €
Barbara Fernandez €
Ronnie Shure &
Tony Harris
Carol Sacks &
Jon Stoloff €

DON STARK

Barbara &
Stuart Sulman

DONNA STIRTON

Malcom Scott Stirton

S. JUDITH STRONG

Lynne Chafetz &
Bradley Hampton

**MAX &
GUSSIE STUSSER**

Miriam Robbins

**SIDNEY, JERRY, &
RONNY TAT**

Lorri Grashin Lewis &
Rabbi Sheldon Lewis

MIRIAM SWERIN

Renee & David Coppel

AIMEE THORNTON

Marcia Dare &
Larry Asher
Terri Schuster
Kathy & Allen Weiner Σ

SARAH TOLCHINSKI

Miriam Robbins

NORMAN WALKER

Jeff & Shari Altchech
Shelley Bensusen
Sharon & Sam Eastern
Barb & Ken Harmell
Gina & Bruce Jaffe
Loretta Kuznetz
Brian & Nancy Quint

HANS WEHL

Sharon &
Gary Etlinger
Lee Kriger

DR. AVERY H. WEISS

Anonymous
Anonymous € (2)
Michelle Cabrera €
Sandy &
Rich Ellenbogen
Dr. Michael J. Goldberg €
Robert Kalina €
Cindy Klettke €
Susan Marshall &
Barry Aaronson €
Nancy Schuman
Kristina Tarczy-
Hornoch &
James Kirby €
Barbara &
Dr. Sebastian Troia €

LEE WEISSMAN

Mauricia & Jerry Spring†

**GILDA &
ABE WEXLER**

Carolyn & Eldon Wexler

DARYL WEYEN

Anonymous €

RUTH WINSTON

Sharon & Sam Eastern
Janet Gray &
Bradley Rind **
Sandra & Gerry Ostroff

Michele & Stan Rosen
& Family
Estelle & Harry
Sprincin

BEVERLY WOLFERS

Amy &
Roger Stegman

DORIS YARI

Andrew McLean

BETTY ANN WOLF

Anonymous €
Jo Wolf €

**MR. & MRS. DICK
YOSHIMURA**

Harry Yoshimura

SAM ZARKIN

Lorri Grashin Lewis &
Rabbi Sheldon Lewis
Shirley Zarkin

D. ZAWADZKI

Ilan Zawadzki

LEGEND

- ** Arva Gray Scholarship
- * Barry Schneiderman Memorial Nursing Scholarship
- ≈ Caraco AV Library Fund
- Ω Kline Galland Home
- £ Kline Galland Home Activities
- Δ Kline Galland Home Health Services
- € Kline Galland Hospice or Palliative Care Services
- ¥ Kline Galland Polack Adult Day Center
- ◇ Leavitt Garden
- ♣ Loebel Emergency Fund
- ∞ Lucy & Rudy Spring Endowment Fund
- Σ Schwartz Alexander Unmet Needs Fund
- † Spring Tzedakah Fund
- ♥ Staff Fund/Staff Appreciation
- Mary Schwartz Summit

IN MEMORY

Rebecca “Becky” Benaroya ז”ל

1923-2026

There are rare individuals whose generosity transforms not only an organization, but an entire community. Rebecca “Becky” Benaroya was one of those remarkable individuals.

A proud member of Seattle’s Sephardic Jewish community, Becky held a deeply personal connection to Kline Galland. Her mother spent cherished years at our Seward Park campus, and Becky carried that experience as a source of lifelong inspiration—one that grew into decades of visionary leadership and giving.

Those who knew Becky remember her warmly—genuine, welcoming, and engaging, with a zest for life that carried her to the bridge table well into her later years. She brought that same energy and enthusiasm to everything she touched, including Kline Galland.

Together with her late husband, Jack, Becky helped lay the philanthropic foundation on which Kline Galland stands today. This commitment gave rise to Benaroya Services, our Home Health, Home Care, Hospice and Palliative Care resources, and shaped our organization in ways that continue to benefit the community every day—for everyone. We are proud to carry the Benaroya name as a permanent part of our organization, a lasting testament to her vision and generosity.

As Rabbi Jonathan Sacks taught,

*“Acts of kindness never die. They linger
in the memory, giving life to other acts in return.”*

We are profoundly grateful for Becky’s vision, generosity, and enduring belief in the power of community. May her memory be a blessing.

